

**CMDA (B)/PP No. 1**  
 C.No. 13/30928/97  
 A.P. 23/4  
 D.P.

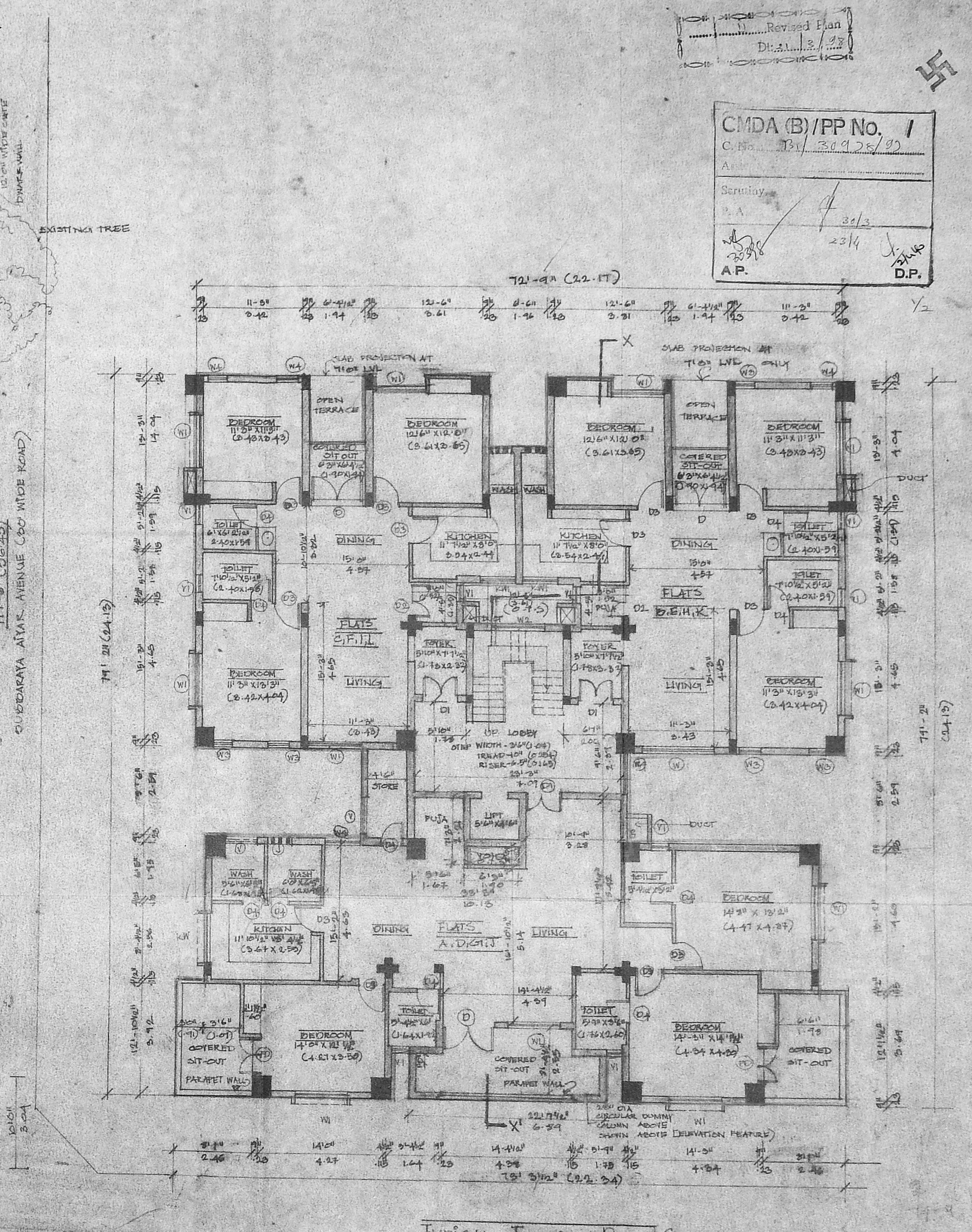
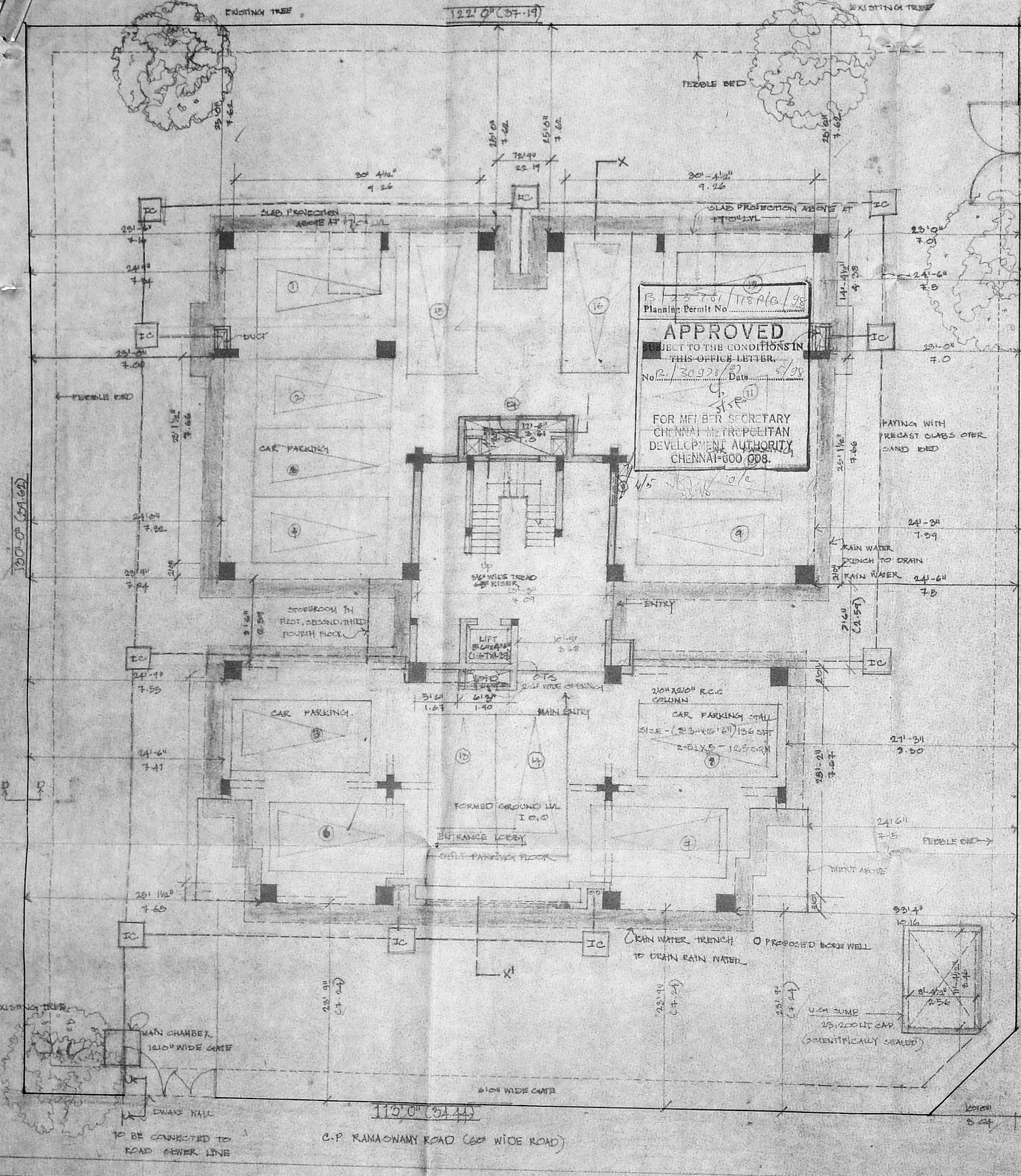

**SITE PLAN / (LOT) PARKING FLOOR PLAN**

**TYPICAL FLOOR PLAN (FIRST, SECOND, THIRD, FOURTH)**

**PROPOSED RESIDENTIAL APARTMENTS**  
 AT PLOT NO. 13 IN R.S No. 3667 (C-75)  
 (BLOCK NO. 72) (DIV. NO. 97)  
 AT C.P RAMASWAMY ROAD, SUBB-  
 ARAYA AIYAR AVENUE, MYLAPORE,  
 MADRAS - 600 018.

REF	SIZE	DESCRIPTION	SPECIFICATIONS	AREA - STATEMENT	ST	CCM
D	40" X 10" (C-22 X 210)	T.W. GLAZED FRENCH DOOR	REDUCED P.C.C. 1:4:3 MIX	PLOT AREA - 15663 SFT (C-45-003) GROUND FLOOR AREA 5101.90 FIRST FLOOR AREA 5101.557 SECOND FLOOR AREA 5101.557 THIRD FLOOR AREA 5101.557 FOURTH FLOOR AREA 5101.557 TOTAL 20497.128	54.89	54.89
D1	40" X 10" (C-20 X 210)	T.W. ENTRANCE DOOR	5" THK FILLING			
D2	40" X 10" (C-20 X 210)	T.W. DECORATIVE PULL DOOR	SUPER STRONG P.C.C. WORK IN CEMENT			
D3	20" X 70" (C-10 X 210)	T.W. PANNELED DOOR	MORTAR 1:5 MIX. PLUMB BEAM, ROOF SLAB AND LINTEL R.C.C. 1:2:4 MIX.			
D4	20" X 70" (C-10 X 210)	T.W. PANNELED DOOR				
W	60" X 44" (C-44 X 210)	T.W. GLAZED WINDOW	WEATHERING COURSE - BK JELLY WITH LINE MORTAR WITH TILES ON TOP			
W1	60" X 44" (C-44 X 210)	DO				
W2	22" X 44" (C-44 X 137)	DO				
W3	22" X 44" (C-44 X 137)	DO				
W4	40" X 30" (C-30 X 210)	AL. SANDY LOUVERS				
W5	20" X 30" (C-30 X 210)	DO				
W6	40" X 30" (C-30 X 210)	T.W. GLAZED WINDOW	FLOORING Mosaic tile flooring	F.S.I ALLOWED 23344.5	2163.75	
W7	40" X 30" (C-30 X 210)	T.W. GLAZED FRENCH DOOR		F.S.I PROVIDED 20497.128	1950.68	
W8	40" X 30" (C-30 X 210)	WOODEN PANNELED DOOR				
W9	40" X 30" (C-30 X 210)	T.W. GLAZED WINDOW				

**OWNER**  
 Proposed shown thus: [Symbol]  
 Read shown thus: [Symbol]  
 Site Boundary shown thus: [Symbol]

**ARCHITECT**  
 SHEILA SRI FRAKASH  
 B.Arch, F.I.A. (M.C.A.),  
 CA No. RA 280  
 SHILPA ARCHITECTS &  
 INTERIOR DESIGNERS  
 18, II CRESCENT PARK ROAD  
 GANDHI NAGAR, MADRAS-600 028

**DATE** 24/11/97  
**SCALE** 1/4" = 1' 0"

**DRG. NO.** 609/02/RJ

**OWNER SIGNATURE**  
**ARCHITECT SIGNATURE**

**shilpa**  
 ARCHITECTS & INTERIOR DESIGNERS  
 NO. 18, CRESCENT PARK ROAD,  
 CHENNAI NAGAR, MADRAS - 600 028  
 PH: 412008, 419281



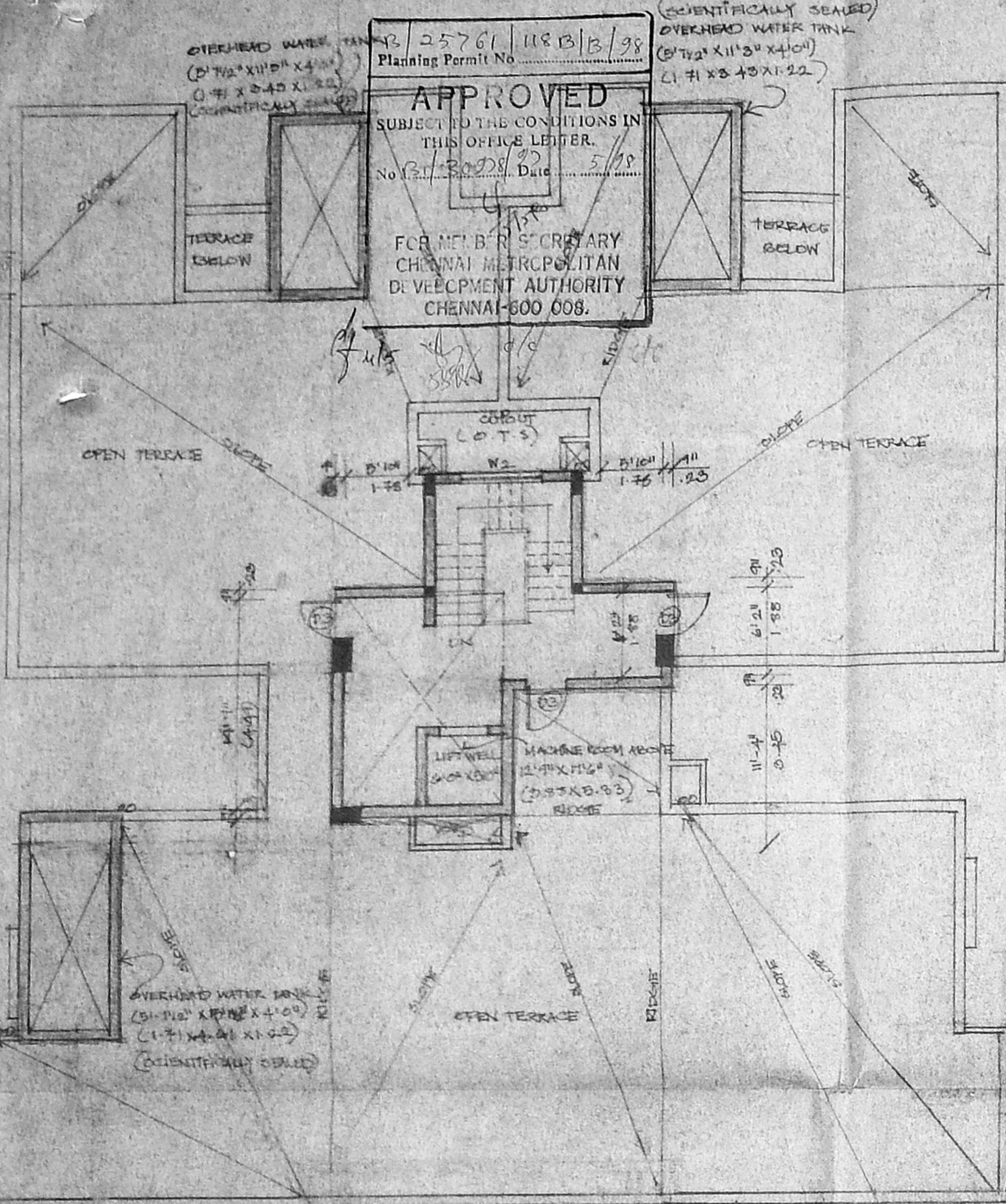

TERRACE PLAN

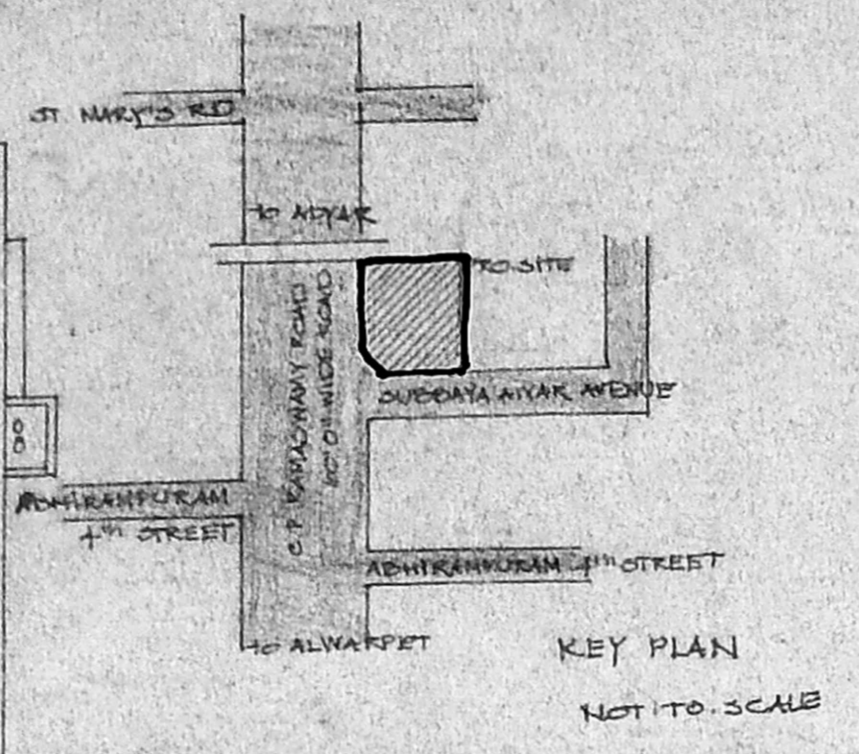

SECTION - CC  
CROSS SECTION OF DWARF WALL

GATE AND COMPOUND WALL DETAIL

SECTION - EE  
(PEBBLE BED)

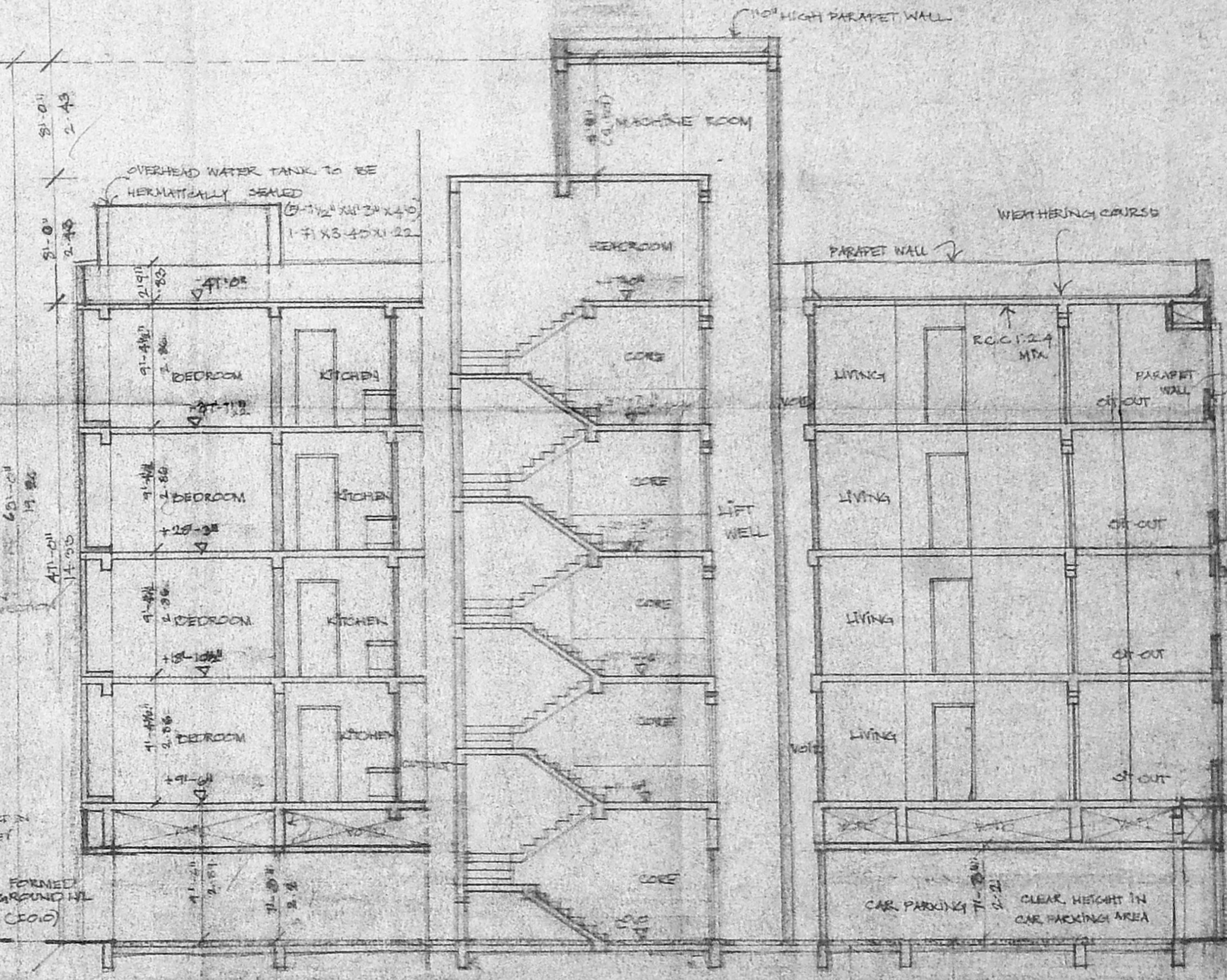
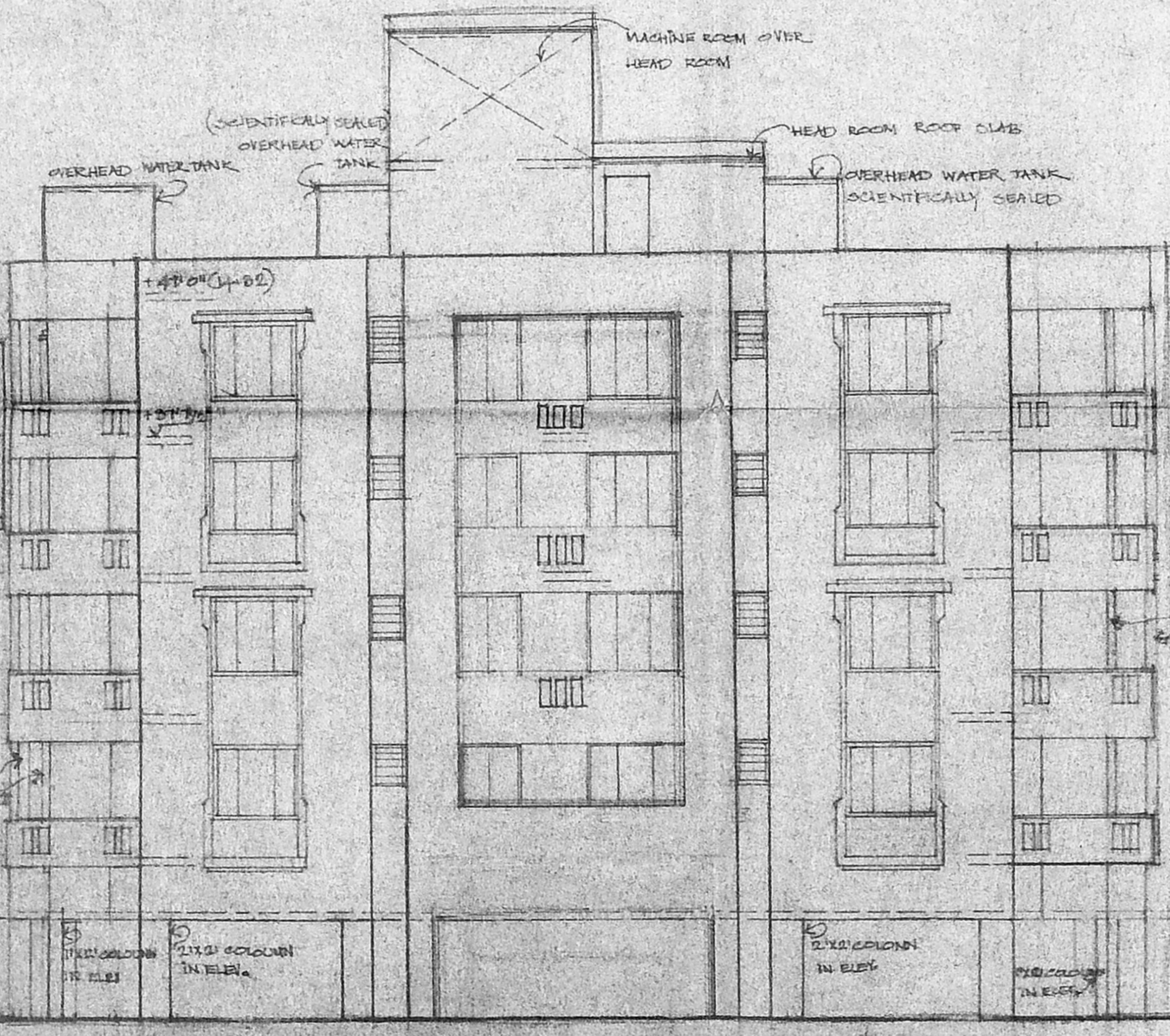
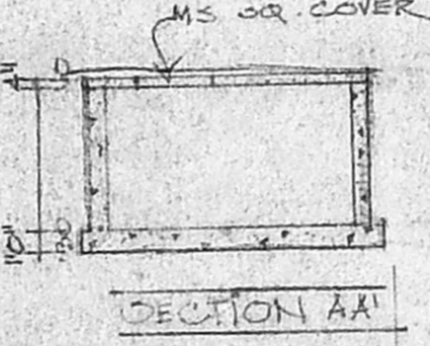
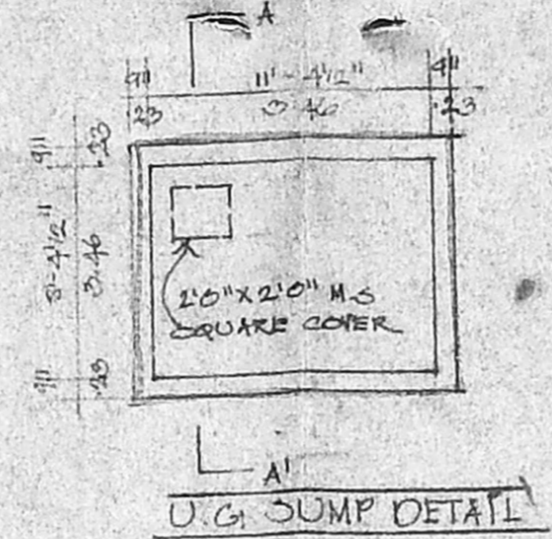

CMDA (B) PP NO. ROAD  
C. No. 13 IN R.S. NO. 3667 (1 & 2)  
Asst. Surveyor  
P. A.  
SECTION FF  
CROSS SECTION OF RAIN-WATER TRENCH

PROPOSED RESIDENTIAL APARTMENTS AT  
PLOT NO. 13 IN R.S. NO. 3667 (1 & 2)  
(BLOCK NO. 7) (T.V. NO. 14)  
AT C.P. RAMASWAMY ROAD, SUDHA-  
RAYA MIYAR AVENUE, MYLAPORE,

DESCRIPTIONS	AREA STATEMENT
FOUNDATION: R.C.C. 1:4:8 MIX 6" THK	
FILLING	
OUTER STRUCTURE: EX. WORK IN CEMENT MORTAR 1:3 MIX. PLINTH BEAM, ROOF SLAB AND LINTEL R.C.C. 1:2:4 MIX.	
WEATHERING COURSE: PK. JELLY WITH LIME MORTAR WITH TILES ON TOP.	
FLOORING: MOOAM TILES FLOORING	

COLOUR CODE	OWNER	ARCHITECT
PROPOSED SHOWN THIS		
ROAD SHOWN THIS		
SITE BOUNDARY SHOWN THIS		
DRG. NO: 681/02/1		
DATE: 24/11/91		
SCALE: 1/8" = 1' 0"		

SHEILA SRI PRAKASH  
B.A.R.C.H., F.I.A., M.C.A.  
C.A. No. 1320  
SHEILA ARCHITECTS &  
INTERIOR DESIGNERS  
18, MCCOY STREET PARK ROAD,  
GANDHI NAGAR, MADRAS-600 029

shilpa  
ARCHITECTS & INTERIOR DESIGNERS.  
NO. 16, 2ND CRESCENT PARK ROAD,  
CHANNI NAGAR, KOYAR, MDS-20